2023-01-22 - Arne Moor - Programme (FBC Construction).mpp

Status Date: 22/01/2023

ID	Task Name	Duration	Start	Finish	Total Float
2044	**Enabling Contract**	**102 d**	**17/01/2023**	**14/06/2023**	**-32 d**
2045	Contract Enabling to work on Documents & Procurement	0 d	17/01/2023	17/01/2023	-32 d
2046	**Documents**	**102 d**	**18/01/2023**	**14/06/2023**	**23 d**
2047	F10	20 d	18/01/2023	14/02/2023	53 d
2048	CPP - Prepare & Submit (Inc Method Statement)	40 d	18/01/2023	14/03/2023	23 d
2049	CEMP - Prepare & Submit	40 d	18/01/2023	14/03/2023	23 d
2050	SWMP - Prepare & Submit	40 d	18/01/2023	14/03/2023	23 d
2051	PEP - Prepare & Submit	40 d	18/01/2023	14/03/2023	23 d
2052	TMP - Prepare & Submit	40 d	18/01/2023	14/03/2023	23 d
2053	CPP Site Documents - Approve & Amend	10 d	15/03/2023	28/03/2023	23 d
2054	QMP - Quality Management Plan	20 d	18/04/2023	16/05/2023	654 d
2055	QMP - Approval	20 d	17/05/2023	14/06/2023	654 d
2056	**Consents/ Licences/ Permits**	**90 d**	**18/01/2023**	**26/05/2023**	**-32 d**
2057	Electric Fishing Permit (Year 3 Ditch closures) possible Y1 & 2)	80 d	18/01/2023	12/05/2023	-7 d
2058	**Estates Notices (Client ??**	**70 d**	**20/01/2023**	**02/05/2023**	**679 d**
2059	Estates Agreements	60 d	20/01/2023	17/04/2023	679 d
2060	Estates Notices	10 d	18/04/2023	02/05/2023	679 d
2061	**Works in Highways**	**90 d**	**18/01/2023**	**26/05/2023**	**-32 d**
2062	Prep & Submit Highways notices	10 d	18/01/2023	31/01/2023	-32 d
2063	Section 278 Highway agreement - Passing Places	80 d	01/02/2023	26/05/2023	-32 d
2064	**Consents/ Licences/ Permits**	**90 d**	**18/01/2023**	**26/05/2023**	**28 d**
2065	**Flood Risk Assessment Permir (FRAP)**	**90 d**	**18/01/2023**	**26/05/2023**	**28 d**
2071	FRAP - Approved	0 d	26/05/2023	26/05/2023	28 d
2072	**Temp Works Design & Approval**	**65 d**	**18/01/2023**	**20/04/2023**	**691 d**
2073	XXX - TW Design	50 d	18/01/2023	28/03/2023	691 d
2074	XXX - TW Approval	15 d	29/03/2023	20/04/2023	691 d
2075	**Tree, Scrub & Veg Removal**	**28 d**	**22/02/2023**	**31/03/2023**	**28 d**
2076	Site Compound Early Prep	5 d	22/02/2023	28/02/2023	28 d
2077	Tree & Scrub removal (reptile & bird mitigation)	28 d	22/02/2023	31/03/2023	703 d
2078	**GW3.1 - ECC Construction (Kier) (TB Awarded)**	**1699 d?**	**01/04/2019**	**18/02/2026**	**0 d?**
2080	**Key Dates**	**694 d**	**17/04/2023**	**18/02/2026**	**-277 d**
2081	**Contract Dates**	**666 d**	**17/04/2023**	**11/01/2026**	**-277 d**
2082	Contract Award	0 d	17/04/2023	17/04/2023	694 d
2083	Contract Starting Date	0 d	17/04/2023	17/04/2023	-277 d
2084	Contract Duration (7d)	1000 d	18/04/2023	11/01/2026	38 d
2085	Contract Completion	0 d	11/01/2026	11/01/2026	28 d
2086	**Planned Dates**	**694 d**	**17/04/2023**	**18/02/2026**	**-277 d**
2087	Starting Date	0 d	17/04/2023	17/04/2023	-277 d
2088	planned contract award (Link to Order Placements)	0 d	17/04/2023	17/04/2023	694 d
2089	planned duration (7d)	1000 d	18/04/2023	11/01/2026	38 d
2090	contract mobilisation	20 d	18/04/2023	16/05/2023	-9 d
2091	Planned Start on Site	0 d	16/05/2023	16/05/2023	-9 d
2092	Planned Completion (Site Works)	0 d	05/12/2025	05/12/2025	40 d
2093	Planned Completion (Inc Completion Documents)	0 d	17/02/2026	17/02/2026	0 d
2094	Terminal Float	1 d	18/02/2026	18/02/2026	0 d
2095	**Client Milestones**	**74.9 d**	**16/01/2023**	**04/05/2023**	**119 d**
2096	Issue Construction Information	0 d	17/04/2023	17/04/2023	654 d
2097	Issue Construction Information - Embankment	0 d	17/04/2023	17/04/2023	694 d
2098	Planning Permission approval	0 d	16/01/2023	16/01/2023	757 d
2099	Planning Permission - Pre Conditions approval	0 d	04/05/2023	04/05/2023	682.1 d
2100	MMO Approval	0 d	19/01/2023	19/01/2023	116 d
2127	**Constraints - Ecology Calendars**	**945 d?**	**01/02/2022**	**30/11/2025**	**0 d?**
2128	**Tree removel**	**1157 d**	**01/03/2022**	**30/04/2025**	**0 d**
2137	**Other Nesting Birds**	**1155 d**	**01/02/2022**	**31/03/2025**	**0 d**
2146	**Sand Lizards mitigation**	**1279 d**	**01/04/2022**	**30/09/2025**	**0 d**
2155	**Water vole mitigation**	**1341 d**	**01/03/2022**	**31/10/2025**	**0 d**
2172	**Ground nessting Bird mitigation**	**1280 d**	**01/03/2022**	**31/08/2025**	**0 d**
2181	**General Reptile mitigation**	**1279 d**	**01/04/2022**	**30/09/2025**	**0 d**

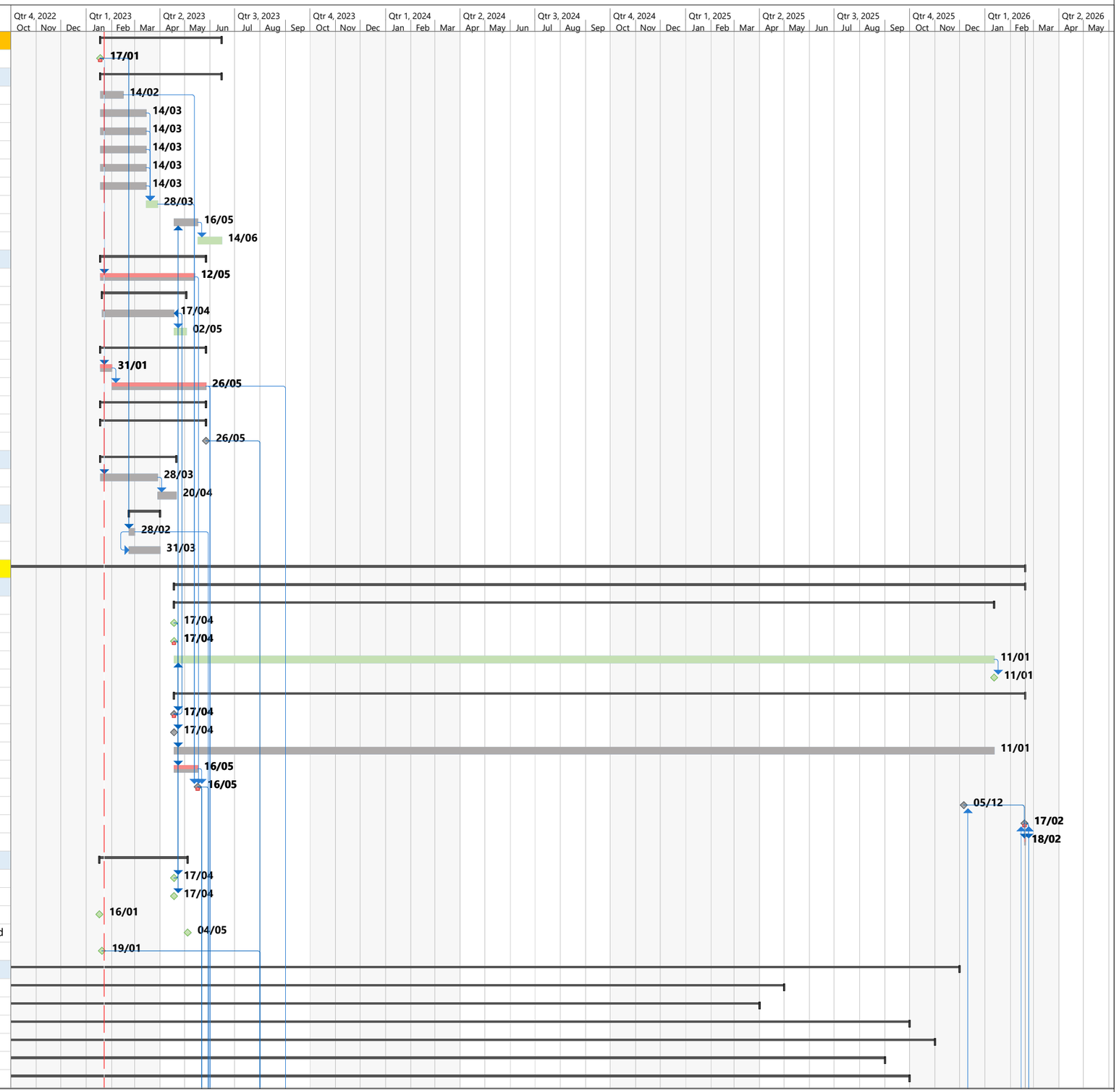

Task | Client | 3rd P / Other | Designer | Contractor | Split | External Activity | Critical | Progress

Milestone | Client Milestone | 3rd P / Other Milestone | Designer Milestone | Contractor Milestone | Summary | External Milestone | Critical Milestone | Progress Milestone

2023-01-22 - Arne Moor - Programme (FBC Construction).mpp

Status Date: 22/01/2023

ID	Task Name	Duration	Start	Finish	Total Float
2190	**Badger mitigation (Trap or exclusion)**	**1249 d**	**01/07/2022**	**30/11/2025**	**0 d**
2199	**Otter mitigation**	**966 d**	**31/03/2023**	**20/11/2025**	**0 d**
2201	**Botony translocation (M23,24,25, exclusions)**	**1157 d**	**01/09/2022**	**31/10/2025**	**0 d**
2210	**Aquatic Habitats translocation**	**1280 d**	**01/03/2022**	**31/08/2025**	**0 d**
2219	**Invasive Species mitigation**	**1310 d**	**01/03/2022**	**30/09/2025**	**0 d**
2228	**Bats mitigation**	**1280 d**	**01/03/2022**	**31/08/2025**	**0 d**
2237	**Sothern Damsle Fly mitigation (habitat creation)**	**1280 d**	**01/03/2022**	**31/08/2025**	**0 d**
2246	**Mink Trapping (water vole)**	**1341 d**	**01/03/2022**	**31/10/2025**	**0 d**
2263	**Inverterbrate Ditch enhancements**	**1280 d**	**01/03/2022**	**31/08/2025**	**0 d**
2347	**Procurement**	**259 d**	**12/09/2022**	**29/09/2023**	**578 d**
2666	**Construction**	**1658 d?**	**01/04/2019**	**05/12/2025**	**41 d?**
2667	**Year 1 - Spring 2023 (Jan-March) (SSSI assent)**	**65 d**	**30/05/2023**	**29/08/2023**	**-17 d**
2668	**Site Access Prep**	**65 d**	**30/05/2023**	**29/08/2023**	**-17 d**
2669	Highway Access works (Layby & Passing Places 8No)	15 d	30/05/2023	19/06/2023	-17 d
2670	Site Set up (x3 Main cattle pen, barn nr bank green cotages, furze brook outfall satilite)	30 d	20/06/2023	31/07/2023	-17 d
2671	East Compound	10 d	15/08/2023	29/08/2023	601 d
2672	Material storage in compound (TBC)	15 d	01/08/2023	21/08/2023	606 d
2673	**Year 1 - Summer 2023 (March-Oct)**	**1163 d?**	**01/04/2019**	**28/11/2023**	**536 d?**
2674	**Haul Road Prep**	**102 d**	**30/05/2023**	**19/10/2023**	**-32 d**
2675	Setting out	25 d	30/05/2023	03/07/2023	-32 d
2676	Water vole management & haul road corssing points identified	35 d	01/09/2023	19/10/2023	8 d
2678	**Heritage - Break Down**	**80 d**	**04/07/2023**	**24/10/2023**	**561 d**
2698	**Haul Road Construciton**	**85 d**	**13/06/2023**	**10/10/2023**	**-32 d**
2699	Haul Road Construciton HR1 - Comp to FurzeBrook (inc 4 culvert crossings)	15 d	13/06/2023	03/07/2023	-32 d
2700	Haul Road Construciton HR2 - Comp East/West (inc 5 culvert crossings)	15 d	20/06/2023	10/07/2023	-12 d
2701	Haul Road Construciton HR3 - Arne Rd North/South (no culvert crossings)	20 d	11/07/2023	07/08/2023	-12 d
2702	Haul Road Construciton HR4 - East/West to FB (inc 2 culvert crossings)	20 d	08/08/2023	05/09/2023	-12 d
2703	Haul Road Construciton HR5 - FB to Ridge Wharf (inc 4 culvert crossings)	15 d	04/07/2023	24/07/2023	-32 d
2704	Haul Road Construciton HR6 - East/West to East Comp (inc 1 culvert crossings)	15 d	25/07/2023	14/08/2023	-32 d
2705	Haul Road Construciton HR7 - East Comp to Breaches (inc 3 culvert crossings)	20 d	15/08/2023	12/09/2023	-32 d
2706	Haul Road Construciton HR8 - Breaches East/West (inc 4 culvert crossings)	20 d	13/09/2023	10/10/2023	-32 d
2707	**Construction foot print ecological management**	**110 d**	**17/05/2023**	**19/10/2023**	**118 d**
2708	checks for watervoles, reptile, GNB, botony	110 d	17/05/2023	19/10/2023	118 d
2709	habitat minipulation to detur reptile & GNB	110 d	17/05/2023	19/10/2023	118 d
2710	**Receptor Site**	**85 d**	**04/07/2023**	**31/10/2023**	**-12 d**
2711	Sunny Side Farm Receptor Site (TBC)	20 d	04/07/2023	31/07/2023	23 d
2712	Create Fresh Water Receptor Site Earthworks (East)	30 d	15/08/2023	26/09/2023	13 d
2713	Create Fresh Water Receptor Site Earthworks (West)	50 d	22/08/2023	31/10/2023	-12 d
2714	**Protected Species mitigation (check / link with calendar) (Licenses**	**118 d**	**17/05/2023**	**31/10/2023**	**0 d**
2731	**Channels - Water Management**	**85 d**	**01/08/2023**	**28/11/2023**	**-32 d**
2732	Bower Point Outfall refurbishment (FRAP & MMO) (Breading Birds, reptiles & sand lizards) (aquatic excavator & 25t Long	20 d	01/08/2023	29/08/2023	-17 d
2733	Remove ditch flow control sturctures (Ditch management) FRAP	30 d	13/09/2023	24/10/2023	-32 d
2734	Improve & Manage Site Drainage (Ditch management) (Bird breai	40 d	04/10/2023	28/11/2023	-32 d
2735	**Furze Brook Outfall**	**45 d**	**08/08/2023**	**10/10/2023**	**-7 d**
2736	UXO Excavation (Haul Road break down link)	20 d	08/08/2023	05/09/2023	-7 d
2737	Site Compound (FB) & mobilise Plant & Material	10 d	22/08/2023	05/09/2023	-7 d
2738	Structure (Pilling, concrete & culverts)	25 d	06/09/2023	10/10/2023	-7 d
2749	**Year 1 - Winter 2023/24 (Nov-Mar)**	**108 d**	**01/11/2023**	**16/04/2024**	**-22 d**
2750	De-Mob	10 d	15/11/2023	28/11/2023	-32 d
2752	Winter Non Working Period (7d)	152 d	01/11/2023	31/03/2024	-44 d

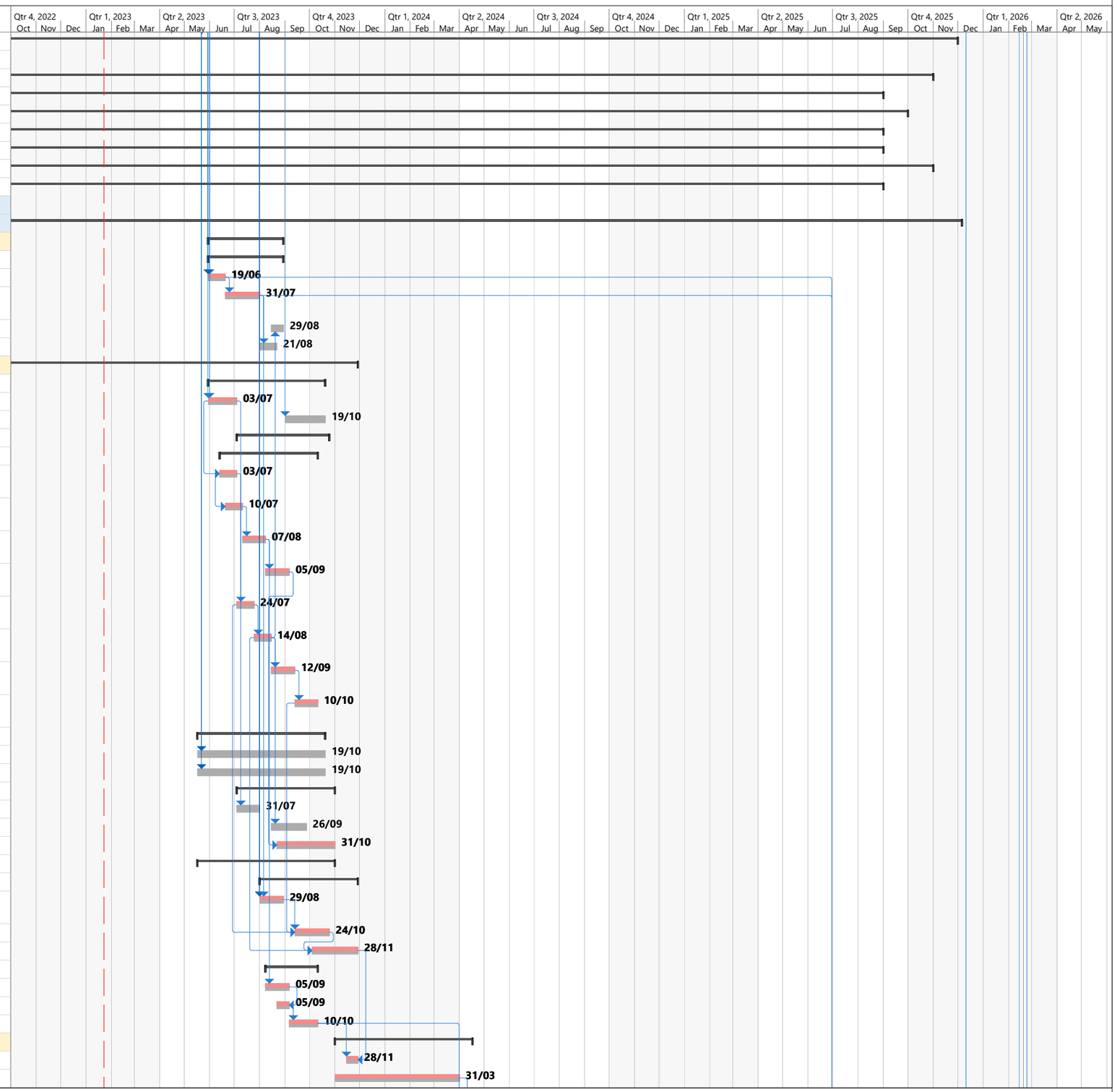

Task | Client | 3rd P / Other | Designer | Contractor | Split | External Activity | Critical | Progress

Milestone | Client Milestone | 3rd P / Other Milestone | Designer Milestone | Contractor Milestone | Summary | External Milestone | Critical Milestone | Progress Milestone

2023-01-22 - Arne Moor - Programme (FBC Construction).mpp

Status Date: 22/01/2023

ID	Task Name	Duration	Start	Finish	Total Float
2753	Re-Mob	5 d	25/03/2024	31/03/2024	-10 d
2754	Water Level Management	40 d	19/02/2024	16/04/2024	-10 d
2755	**Year 2 - Summer 2024 (Apr-Oct)**	**175 d**	**26/02/2024**	**01/11/2024**	**-10 d**
2756	**Other Environmental Mitigation**	**90 d**	**01/04/2024**	**08/08/2024**	**59 d**
2772	**Construction foot print ecological management**	**105 d**	**26/02/2024**	**25/07/2024**	**-10 d**
2773	Water vole trapping & Translocation (March April)	35 d	26/02/2024	16/04/2024	-10 d
2774	checks for watervoles, reptile, GNB, botony	70 d	17/04/2024	25/07/2024	-10 d
2775	habitat manipulation to detur reptile & GNB - Phased cutting of vegetation	70 d	17/04/2024	25/07/2024	-10 d
2776	**Construction foot print clearance (March or Sept)**	**25 d**	**01/04/2024**	**08/05/2024**	**113 d**
2777	Scrub removal (reptile & bird mitigation)	25 d	01/04/2024	08/05/2024	113 d
2778	Ditch management	15 d	01/04/2024	23/04/2024	123 d
2779	**Furze Brooke Outfall - Continued**	**70 d**	**01/04/2024**	**11/07/2024**	**388 d**
2780	Structure (Pilling, concrete & culverts)	25 d	01/04/2024	08/05/2024	388 d
2781	Finish works	35 d	09/05/2024	27/06/2024	388 d
2782	TRA	10 d	28/06/2024	11/07/2024	388 d
2783	**West Bank & Structures**	**105 d**	**17/04/2024**	**13/09/2024**	**-10 d**
2784	**Flood Banks West (50% - 1466m)**	**100 d**	**17/04/2024**	**06/09/2024**	**-10 d**
2785	West Embankment	100 d	17/04/2024	06/09/2024	-10 d
2793	**Causeway Outfall (Ridge Farm)**	**55 d**	**31/05/2024**	**15/08/2024**	**353 d**
2796	**Toe Ditch (Watre vole ditch)**	**50 d**	**28/06/2024**	**06/09/2024**	**28 d**
2798	**Creek Network East**	**20 d**	**16/08/2024**	**13/09/2024**	**23 d**
2800	**East Banks & Structures**	**70 d**	**28/06/2024**	**04/10/2024**	**8 d**
2817	**Burrow Pits**	**55 d**	**14/06/2024**	**30/08/2024**	**-2 d**
2838	**Lagoon Banks (15% - 1400m) (Excludes extension over Delph Ditch**	**115 d**	**09/05/2024**	**18/10/2024**	**-2 d**
2839	**Lagoon Bank East**	**35 d**	**09/05/2024**	**27/06/2024**	**-2 d**
2840	Lagoon Banks East (Bunds) 500m (50/50)	15 d	09/05/2024	30/05/2024	-2 d
2841	Lagoon Bank Flow Control Structure (East bank) (Pilled)	20 d	31/05/2024	27/06/2024	292 d
2842	**Lagoon Bank West**	**45 d**	**31/05/2024**	**01/08/2024**	**-2 d**
2843	Lagoon Banks West (Bunds) 640m (50/50)	20 d	31/05/2024	27/06/2024	-2 d
2844	Lagoon Bank Flow Control Structure (West bank)(Pilled)	25 d	28/06/2024	01/08/2024	267 d
2845	**Lagoon Islands**	**70 d**	**12/07/2024**	**18/10/2024**	**-2 d**
2846	Work Northern 1-4 (waste material)	25 d	12/07/2024	15/08/2024	-2 d
2847	Work Northern 5-7 (waste material)	30 d	16/08/2024	27/09/2024	-2 d
2848	Work Southern 1-4 (waste material)	15 d	30/09/2024	18/10/2024	-2 d
2849	**Elephants Ear**	**65 d**	**02/08/2024**	**01/11/2024**	**267 d**
2850	Construct lagoon embankment across Delph Ditch - East	10 d	02/08/2024	15/08/2024	267 d
2851	Fill Delph Ditch (East)	50 d	16/08/2024	25/10/2024	267 d
2852	Construct lagoon embankment across Delph Ditch - West	10 d	02/08/2024	15/08/2024	267 d
2853	Fill Delph Ditch (West)	50 d	16/08/2024	25/10/2024	267 d
2854	Maintain Lagoon Haul Road	30 d	23/09/2024	01/11/2024	267 d
2855	**Year 2 - Winter 2024/25 (Nov-Mar)**	**203 d**	**28/06/2024**	**30/04/2025**	**78 d**
2856	**Creek Network Furze Brook**	**15 d**	**28/06/2024**	**18/07/2024**	**383 d**
2858	De-Mob	10 d	21/10/2024	01/11/2024	-2 d
2859	TRA	1 d	04/11/2024	04/11/2024	-2 d
2860	Winter Non Working Period (7d)	151 d	01/11/2024	31/03/2025	0 d
2861	Re-Mob	10 d	18/03/2025	31/03/2025	195 d
2862	Water Level Management	20 d	01/04/2025	30/04/2025	195 d
2863	**Year 3 - Summer 2025 (Apr-Oct)**	**173 d**	**02/04/2025**	**05/12/2025**	**0 d**
2864	**Construction foot print clearance**	**70 d**	**02/04/2025**	**14/07/2025**	**144 d**
2865	Veg Clearance (Main Contract Award) Break down into areas relating to habitat constraints	30 d	02/04/2025	16/05/2025	144 d
2866	Construction foot print clearance Break down into areas relating to habitat constraints	40 d	19/05/2025	14/07/2025	144 d
2867	Ditch management	15 d	02/04/2025	24/04/2025	199 d
2868	**Other Environmental Mitigation (No Licenses)**	**90 d**	**02/04/2025**	**11/08/2025**	**124 d**
2874	**Cultivating & Seeding**	**35 d**	**02/04/2025**	**23/05/2025**	**179 d**
2875	Work Flood Banks	35 d	02/04/2025	23/05/2025	179 d

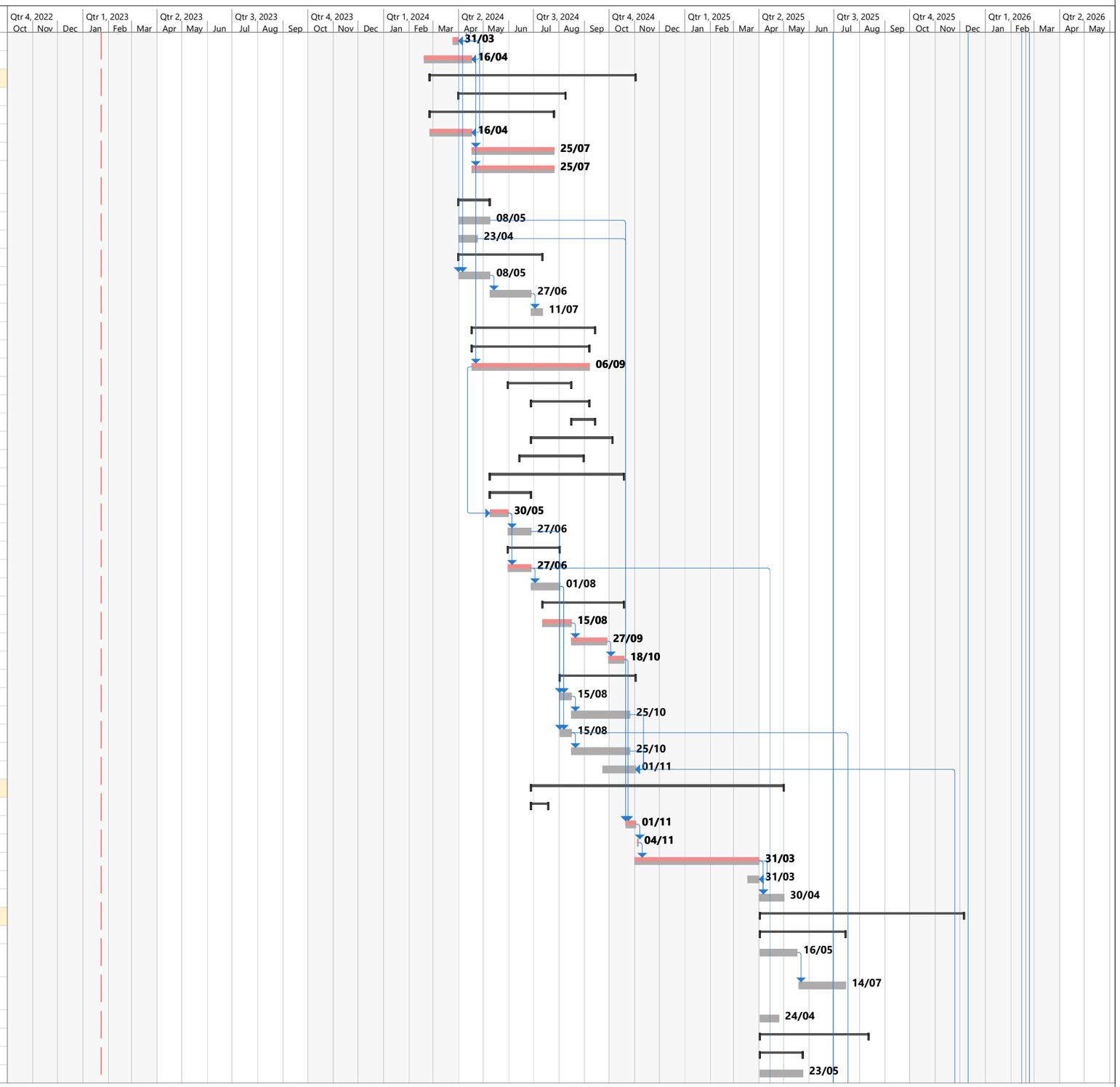

Task | Milestone | Client | Client Milestone | 3rd P / Other | 3rd P / Other Milestone | Designer | Designer Milestone | Contractor | Contractor Milestone | Split | Summary | External Activity | External Milestone | Critical | Critical Milestone | Progress | Progress Milestone

2023-01-22 - Arne Moor - Programme (FBC Construction).mpp

Status Date: 22/01/2023

ID	Task Name	Duration	Start	Finish	Total Float
2876	**Intertidal Area Foot Print Clearance**	**60 d**	**02/04/2025**	**30/06/2025**	**154 d**
2877	Site Wide - Tree & Shrub Clearance (Nesting Bird mitigation)	60 d	02/04/2025	30/06/2025	154 d
2878	**Other Environmental Mitigation**	**90 d**	**02/04/2025**	**11/08/2025**	**124 d**
2894	Excavate Proto Channel Breaches (East & Central)	40 d	30/06/2025	22/08/2025	115 d
2895	**Lagoon Bank Center (Y3)**	**45 d**	**14/04/2025**	**19/06/2025**	**19 d**
2896	Lagoon Banks Central (Bunds) 260m (50/50)	10 d	14/04/2025	29/04/2025	19 d
2897	Lagoon Bank Flow Control Structure (Center bank) (Pilled)	25 d	30/04/2025	05/06/2025	19 d
2898	Lagoon Banks East (Bunds) 500m (50/50)	10 d	30/04/2025	14/05/2025	19 d
2899	Lagoon Banks West (Bunds) 640m (50/50)	15 d	15/05/2025	05/06/2025	19 d
2900	Lagoon Banks Central (Bunds) 260m (50/50)	10 d	06/06/2025	19/06/2025	19 d
2901	**Pre Breach clearance**	**60 d**	**04/07/2025**	**29/09/2025**	**20 d**
2902	Water Vole Trap & Hotel (Pre Breach)	20 d	01/09/2025	26/09/2025	0 d
2903	M23,24,25, Translocation (Pre Breach)	20 d	01/09/2025	29/09/2025	20 d
2904	Any Ecological works to manage intertidal foot print	60 d	04/07/2025	29/09/2025	20 d
2905	Site Wide - Vegetation (Ground nesting Birds)	60 d	04/07/2025	29/09/2025	20 d
2906	Site Wide - Man made items (fences, gates, bales, bridge & culverts)	60 d	04/07/2025	29/09/2025	20 d
2907	Site Wide - Bore Holes	60 d	04/07/2025	29/09/2025	20 d
2908	Haul roads & satalite compounds	40 d	01/08/2025	29/09/2025	20 d
2909	TRA	20 d	01/09/2025	29/09/2025	20 d
2910	**Ditch Filling**	**50 d**	**18/07/2025**	**29/09/2025**	**91 d**
2911	Ditch Filling (TBC)	50 d	18/07/2025	29/09/2025	91 d
2912	**Earthworks**	**30 d**	**02/04/2025**	**16/05/2025**	**0 d**
2913	Top up East & West banks (after settling)	30 d	02/04/2025	16/05/2025	0 d
2914	**Impermeable Core**	**83 d**	**02/05/2025**	**29/08/2025**	**0 d**
2915	Impermeable Core - East Bank	26 d	02/05/2025	10/06/2025	0 d
2916	Impermeable Core - West Bank	26 d	11/06/2025	16/07/2025	0 d
2917	Impermeable Core - Lagoon Bank	26 d	17/07/2025	21/08/2025	0 d
2918	Topsoil Crest	60 d	06/06/2025	29/08/2025	0 d
2919	**Environmental Mitigation**	**60 d**	**04/07/2025**	**26/09/2025**	**0 d**
2920	Transolcate NVC Community, M23,M24,M25	60 d	04/07/2025	26/09/2025	0 d
2921	**Breaching (Tie in with High Tides)**	**86 d**	**17/07/2025**	**14/11/2025**	**11 d**
2922	Bank Survey & Top up	40 d	17/07/2025	11/09/2025	11 d
2923	Proto Channel Excavations	30 d	15/08/2025	29/09/2025	91 d
2924	Breach Eastern	15 d	29/09/2025	17/10/2025	0 d
2925	Breach Central	15 d	29/09/2025	17/10/2025	0 d
2926	Breach Turners Cove	10 d	03/11/2025	14/11/2025	0 d
2927	**Access Footpath & Gates**	**40 d**	**02/04/2025**	**02/06/2025**	**174 d**
2928	**Access Tracks**	**40 d**	**02/04/2025**	**02/06/2025**	**174 d**
2930	**FootPaths**	**40 d**	**02/04/2025**	**02/06/2025**	**174 d**
2932	**Fencing & Gates**	**40 d**	**02/04/2025**	**02/06/2025**	**174 d**
2934	**Landscape & Planting**	**50 d**	**08/09/2025**	**14/11/2025**	**15 d**
2935	Work	50 d	08/09/2025	14/11/2025	15 d
2936	**Finish & De Mob**	**30 d**	**27/10/2025**	**05/12/2025**	**0 d**
2937	Finish & De Mob	30 d	27/10/2025	05/12/2025	0 d
2938	**Completion Documents**	**40 d**	**08/12/2025**	**17/02/2026**	**0 d**
2939	LMS - Landscape Maintenance Schedule	20 d	08/12/2025	20/01/2026	0 d
2940	LMS - Approval	20 d	21/01/2026	17/02/2026	0 d
2941	Health & Safety File	40 d	08/12/2025	17/02/2026	0 d
2942	Operating & Maintenance Manual	40 d	08/12/2025	17/02/2026	0 d
2943	As Built Drawings	40 d	08/12/2025	17/02/2026	0 d
2944	Population of Project Cost Tool	40 d	08/12/2025	17/02/2026	0 d
2945	Transfer of BIM Data	40 d	08/12/2025	17/02/2026	0 d
2946	Final Carbon Report	40 d	08/12/2025	17/02/2026	0 d

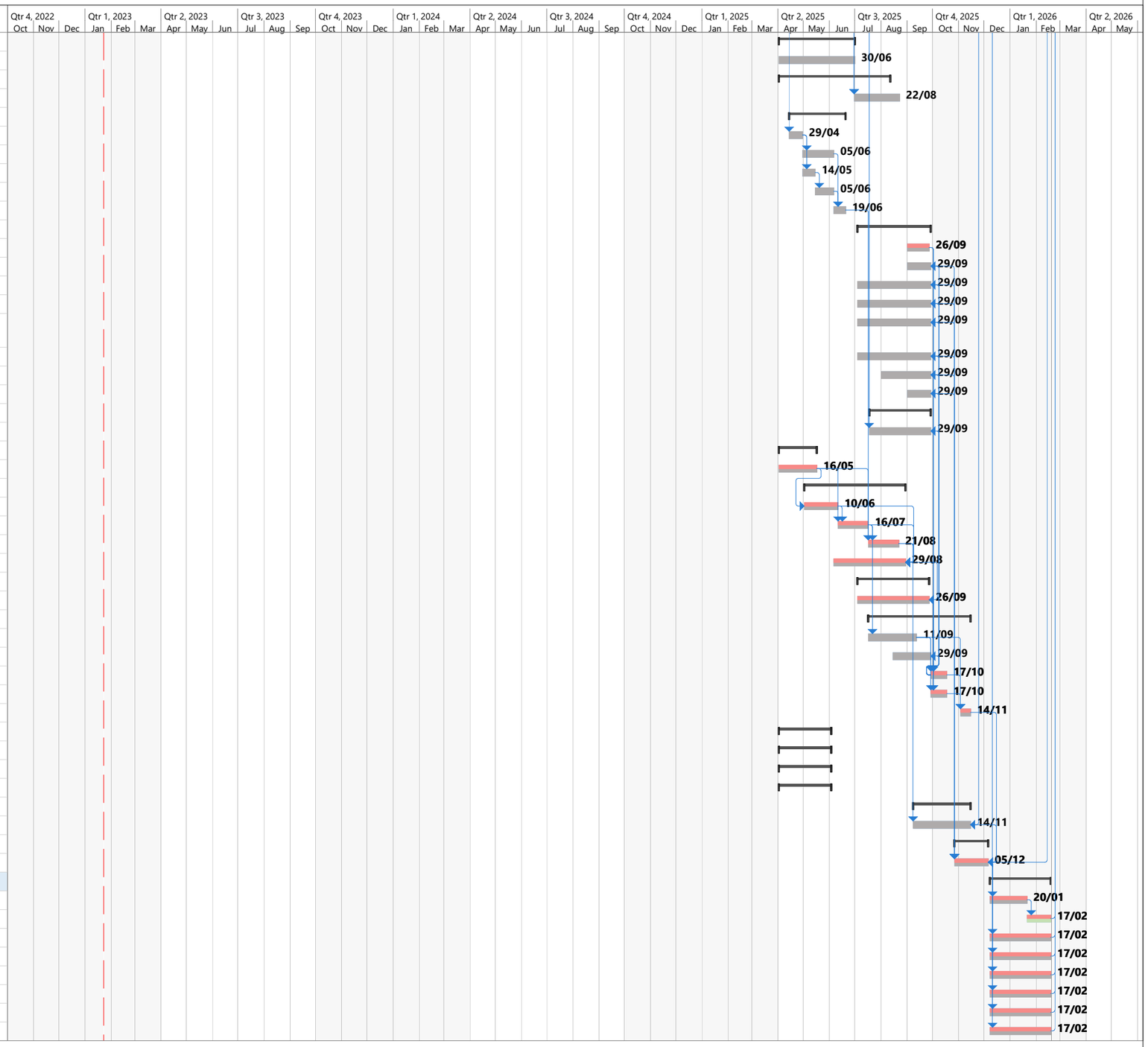

Task | Client | 3rd P / Other | Designer | Contractor | Split | External Activity | Critical | Progress

Milestone | Client Milestone | 3rd P / Other Milestone | Designer Milestone | Contractor Milestone | Summary | External Milestone | Critical Milestone | Progress Milestone